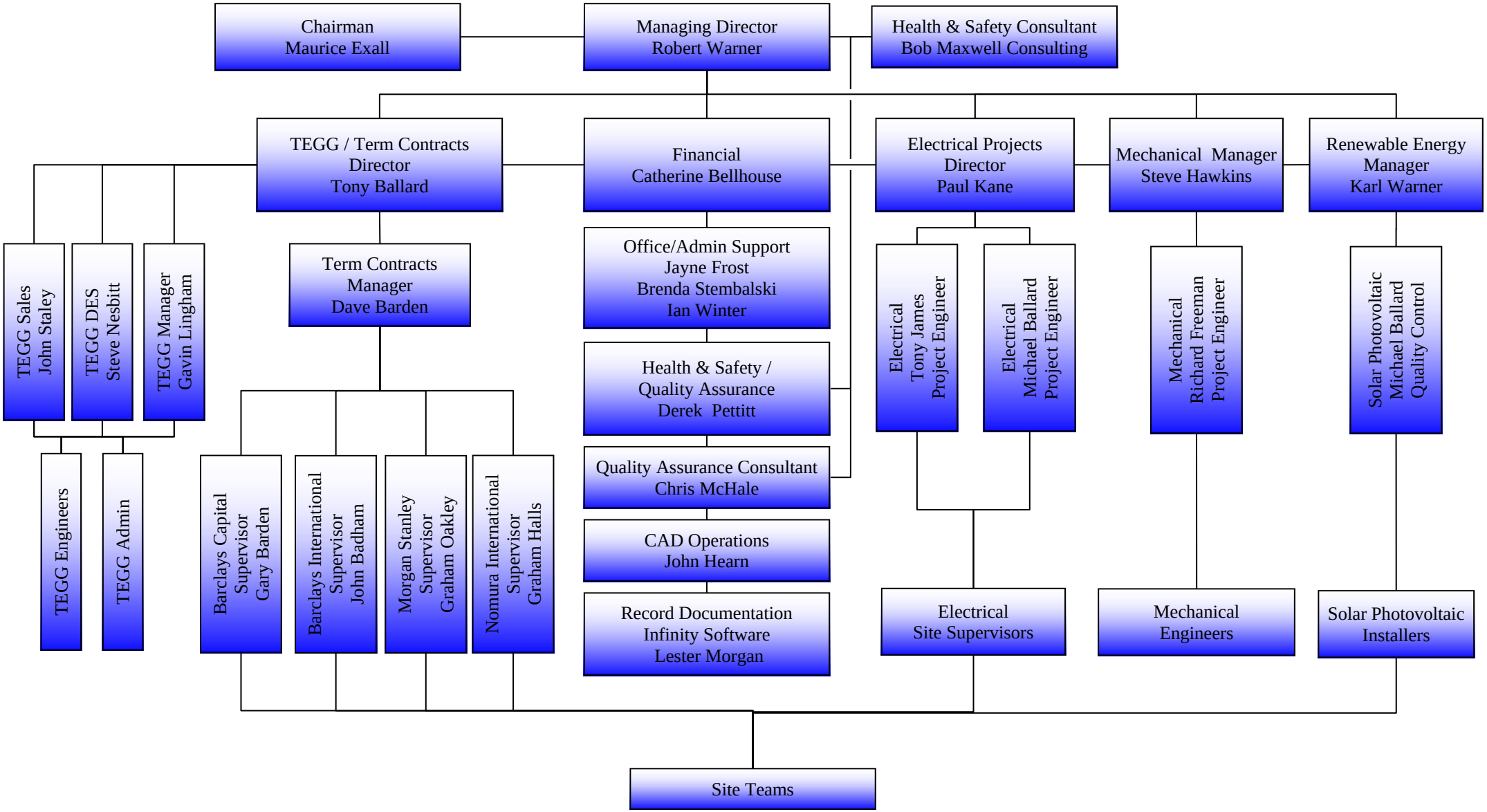Metropolitan Management Structure - May 2010